

PRECISE • RUGGED • MOBILE

The PrisTrak opening software screen, showing all of the advanced inmate tracking features.

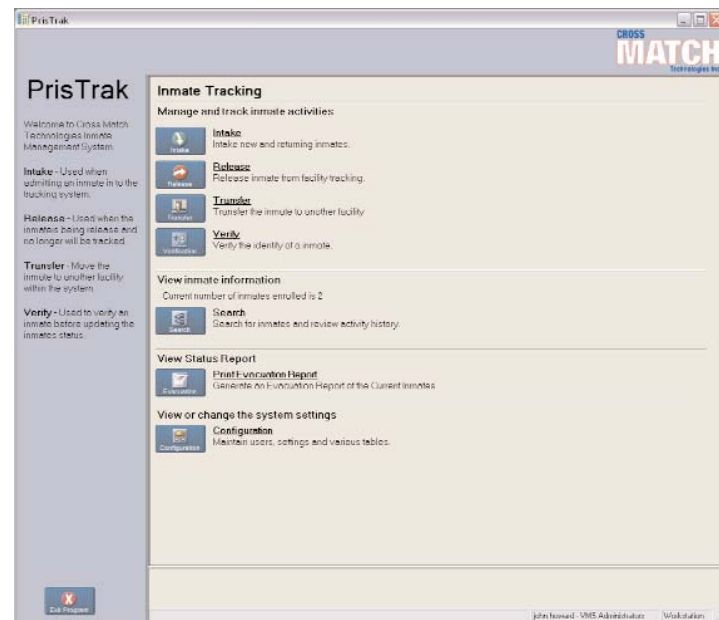

A "Watch" code can be added to an undesirable subject's record to alert Security.

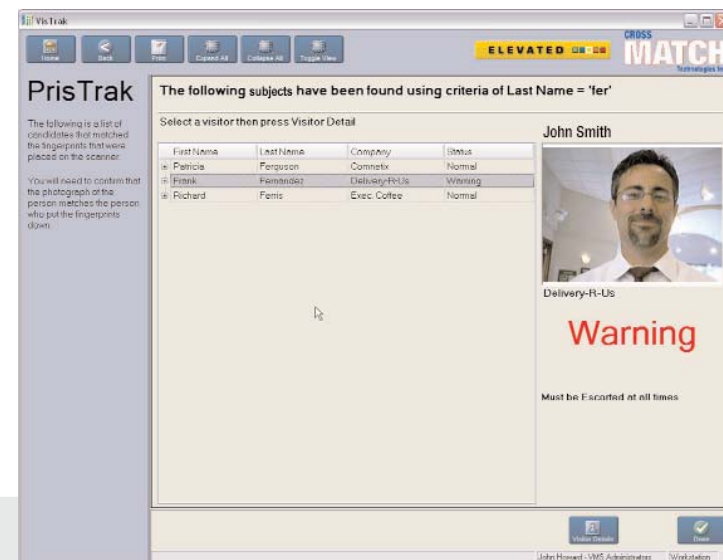

The PrisTrak biometric identity management system from Cross Match Technologies resolves your challenges with accurately identifying and verifying the true identities of inmates, parolees, sex offenders, work release prisoners, defendants and others as they move through the judicial system process.

PrisTrak is a unique stationary and mobile biometric technology solution for capturing the fingerprints, photographs and demographic data of subjects whose identities must be confirmed at various stages of processing, such as inmate intake, release, court appointments, attorney meetings, parole officer check in, sex offender check in and more.

Applications

- Verify the identity of an inmate by matching fingerprints against a database of active prisoners, parolees, sex offenders, released prisoners, etc.
- Ensure a threatening prisoner does not access a court room
- Track victim retribution payments
- Ensure the inmate who got off a bus, is the same person who gets back on
- Check in with sex offenders several times a year, month, week, or day
- Ensure the wrong prisoner is never released
- Verify IDs anytime, anywhere with wireless mobile fingerprinting
- Equip all parole officers, court security guards, and road crew guards with mobile fingerprinting

PrisTrak – the Right Solution for Prisoner ID, Tracking and Management

Security:

- US Official Terrorist Threat Level settings
- Inmate "Watch" list settings
- Three user privilege levels (administrator, supervisor, normal user)
- Quick supervisor login for necessary approvals and overrides
- Built-in Windows login security
- Web access using separate login accounts
- Administrator can configure security policy
- Administrator assignable privileges

- Automatic data backup
- Emergency evacuation list

External Interface:

- XML interface to jail management systems
- Real time activity data export via XML
- Historical activity data export via XML
- Configurable export of data by date range
- Log of all operator activity

PrisTrak Key Features

- Stationary workstation and wireless mobile fingerprint systems for enrollment and verification, including fingerprint capture, photograph capture, demographic data input, and movement status (e.g., court attendance, attorney meeting, work release check in and out, prison release, parole officer check in, victim retribution payment, sex offender check in, etc.)
- Enterprise networked system with PrisTrak fingerprint hardware and software, central server, one-to-many fingerprint matching software and web-based database management tool.
- Share and manage data among various government organizations, divisions and departments - all centralized in one common system and manageable from anywhere using a web browser.
- Intelligent fingerprint systems automatically capture four fingerprints in one stage - Multiple fingers are proven to increase system matching accuracy.
- Fingerprint scanner tolerable of "real world" fingerprint conditions - e.g., dry, aged, missing or damaged fingers.



PrisTrak System being used in a prison holding cell to track prisoners.

With PrisTrak, Avoid Uncertainties Related to Identity Throughout the Life Cycle of a Prisoner and Rest Assured the Wrong Person will not be Released

PrisTrak System Process

Enrollment consists of capturing fingerprints, personal data and a digital photograph. Subjects are enrolled on a high volume stationary system or mobile system from remote locations.

Digital photographs are captured using the Logitech camera in auto mode, which assists the operator by digitally panning, tilting and zooming in on the face of the subject. With the Cross Match mobile hand held MV 100, photos are captured with a built in camera.

Activity log history shows every prisoner move; for example, when a prisoner gets on a bus, gets off a bus, enters the courthouse, gets back on the bus and checks back into a prison. All transaction data is reportable including who is doing the checking in and out.

PrisTrak Enterprise System Features and Options:

- Supports intake, release, property and transfer
- Multiple check point and location support
- Stationary fingerprint scanners - Verifier 4, ID 500
- PrisTrak software
- Desktop PC with touch screen flat panel monitor
- MV 100 hand held mobile fingerprint, photograph, and PDA systems
- Logitech digital camera with auto digital pan, tilt and zoom
- Camera tripod
- Enterprise Match Server and software
- Administrator module with reporting
- Optional console for stationary workstations
- Web based database application for reporting, remote access to prisoner list and histories, etc.

PrisTrak Application Flow Diagram

